

PROTOZOAL & HELMINTHIC GIT INFECTIONS

CHI Formulary Treatment Algorithm



Treatment Algorithm- December
2023
Supporting treatment algorithm
for the clinical management of
Protozoal and Helminthic GIT
Infections

Figures 1 till 3 outline a comprehensive treatment algorithm on **the local, local-regional disease and advanced disease for Protozoal and Helminthic GIT Infections**, respectively, aimed at addressing the different lines of treatment after thorough review of medical and economic evidence by CHI committees.

For further evidence, please refer to CHI **Protozoal and Helminthic GIT Infections** full report. You can stay updated on the upcoming change to our formulary by visiting our website at

<https://chi.gov.sa/AboutCCHI/CCHIprograms/Pages/IDF.aspx>

Our treatment algorithm offers a robust framework for enhancing patient care and optimizing treatment outcomes across a range of treatment options, holding great promise for improving healthcare delivery.

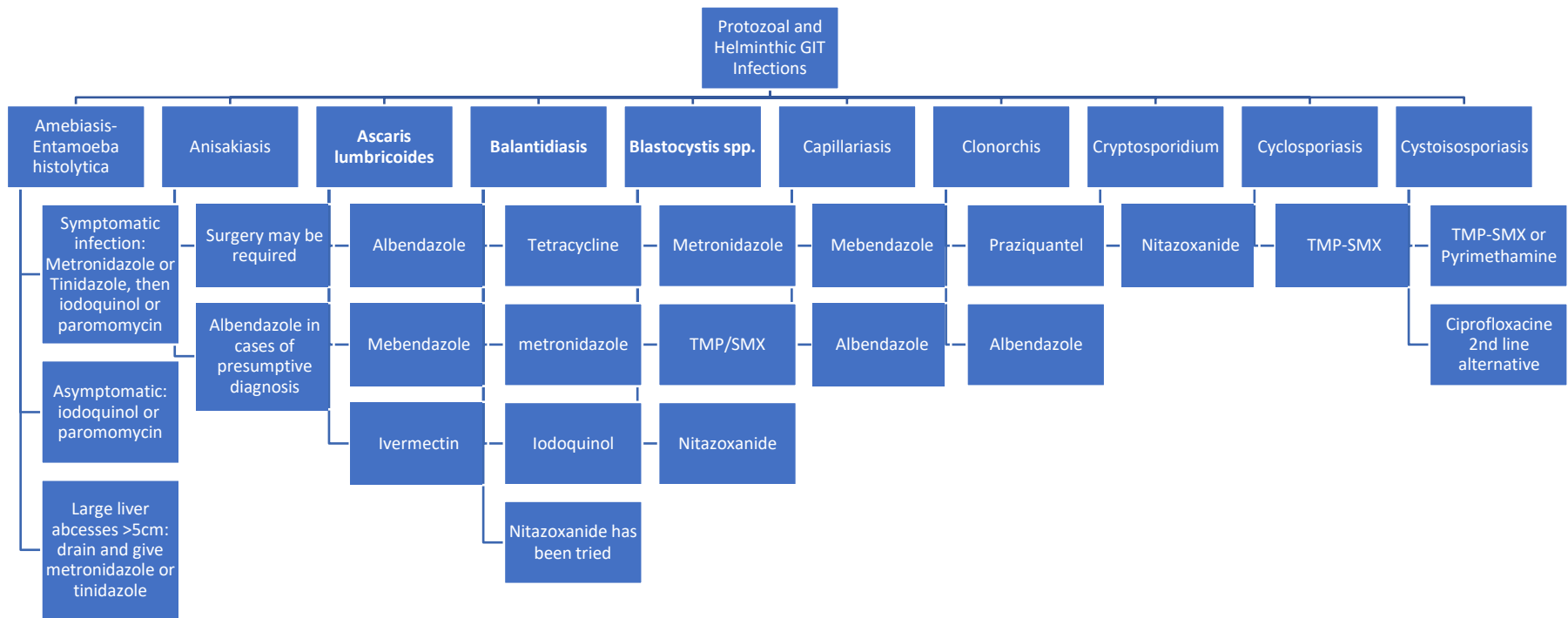

Figure 1. Treatment Algorithm for Protozoal and Helminthic GIT Infections, adapted from CDC - Parasites. <https://www.cdc.gov/parasites/>. For the level of evidence, please refer to the full report.

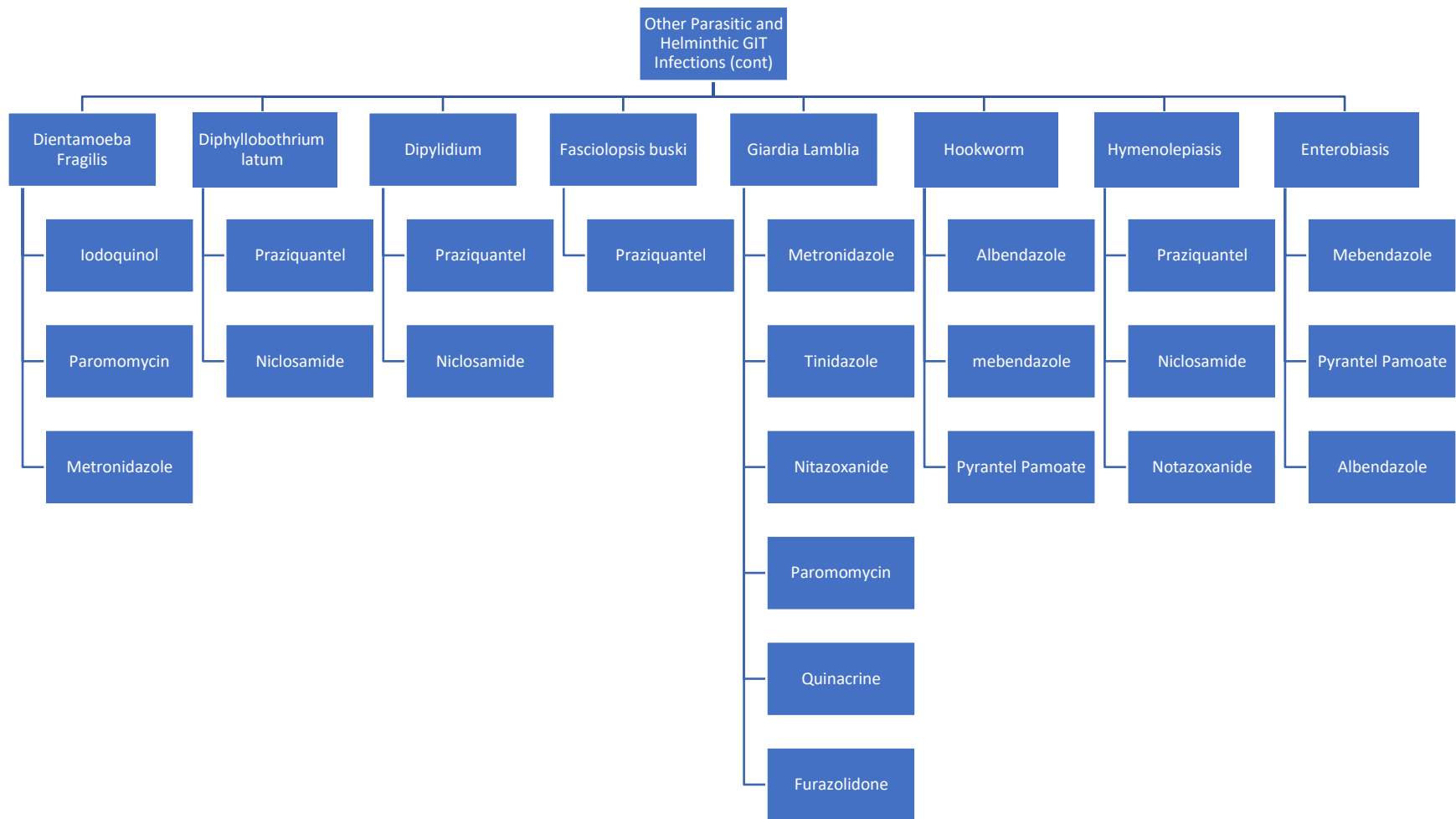

Figure 2 Treatment Algorithm for Protozoal and Helminthic GIT Infections part 2, adapted from CDC - Parasites. <https://www.cdc.gov/parasites/>. For the level of evidence, please refer to the full report.

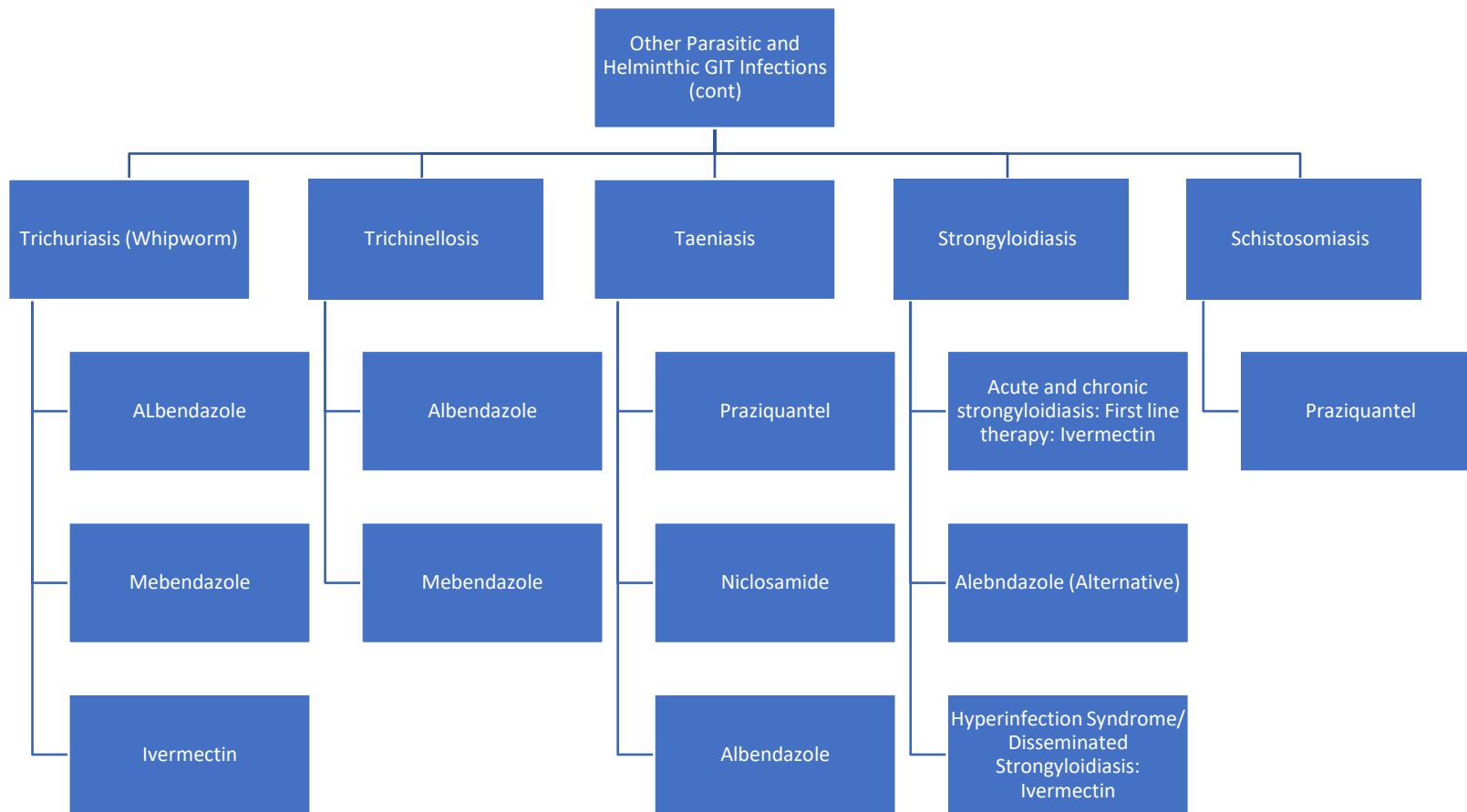

Figure 3. Treatment Algorithm for Protozoal and Helminthic GIT Infections, part 3, adapted from CDC - Parasites. <https://www.cdc.gov/parasites/>. For the level of evidence, please refer to the full report.